

Safe Communities, Opportunities & Resource Centre (SORCe)

S/Sgt. Frank Cattoni
Calgary Police Service
Executive Director



SORCe

Client Instability



- 1) Trauma
- 2) Mental Health (**48%**)
 - PDD
 - FASD
 - Brain Injury
- 3) Addiction (**54%**)
- 4) Homelessness
- 5) Physical Health (**57%**)
- 6) Justice System (**50%**)
- 7) System Failure
 - Complex
 - Difficult to navigate

* **Calgary Homeless Foundation**



Warrant Incarceration Cycle



SORCe

- Collaboration



United Way
Calgary and Area



CALGARY DROP-IN & REHAB CENTRE



CALGARY
PUBLIC
LIBRARY



Canadian Mental
Health Association
Mental health for all



Alberta
Government



WOOD'S HOMES
SERVING CHILDREN AND THEIR FAMILIES



CALGARY POLICE SERVICE



Client Problem Solving

SORCe



- Client Centred / Fostering Trust
- Relationship Based
- Support Network
- Social Network

Cross Roads Centre

- 1) AHS Mental Health & Addictions Service Centre**
- 2) SORCe**
- 3) Indigenous Hub – iitaohkanitsini'kotsiiyio'p
“Place of Conversation”**
- 4) Calgary Homeless Foundation's Learning Lab**

Community Court



- Procedural Justice
- Timely
- Client centred while addressing root causes
- Judicial Oversight
- Public Interest Maintained

Community Court

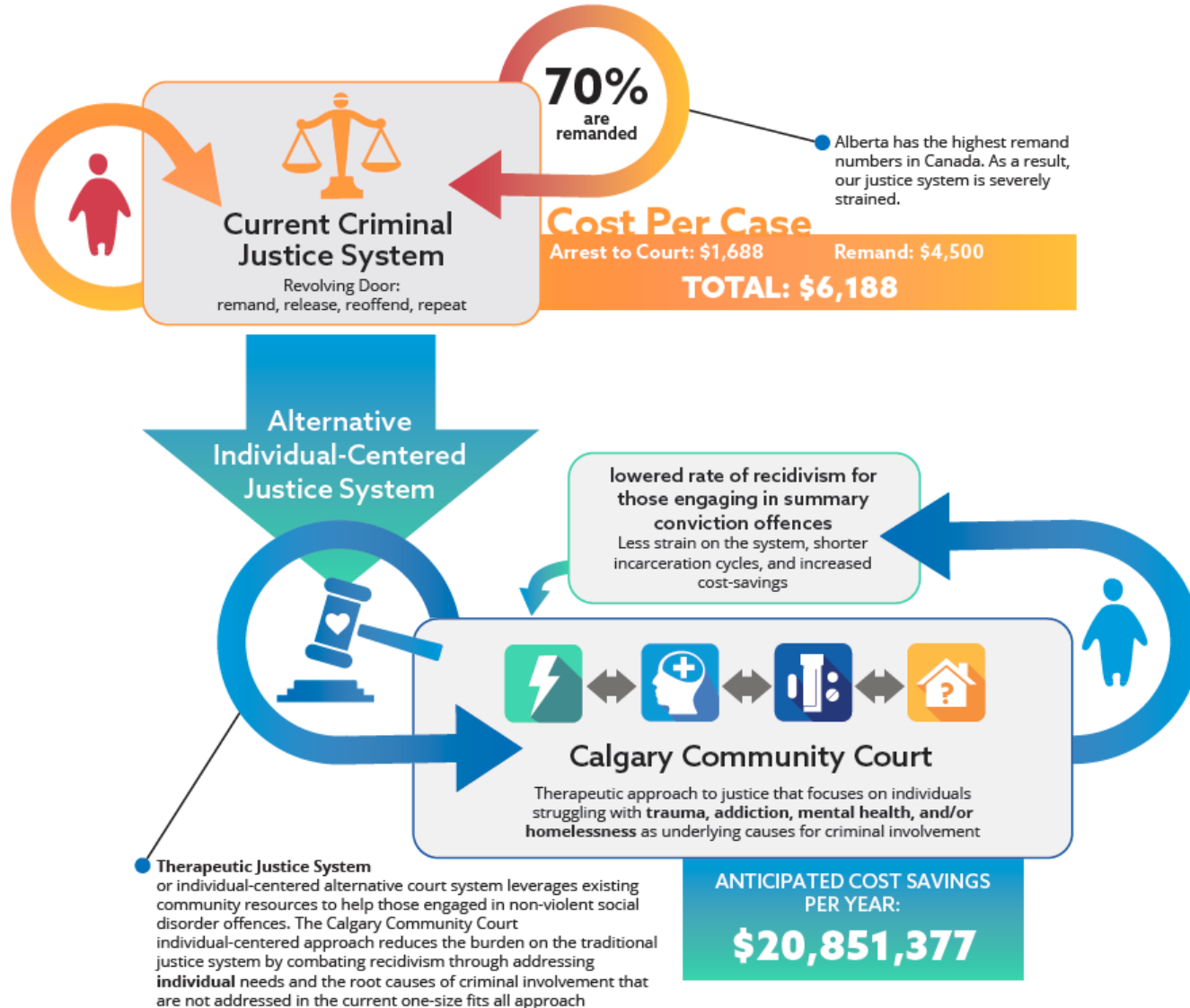

Client Enhanced Stabilization Outcomes

Housing

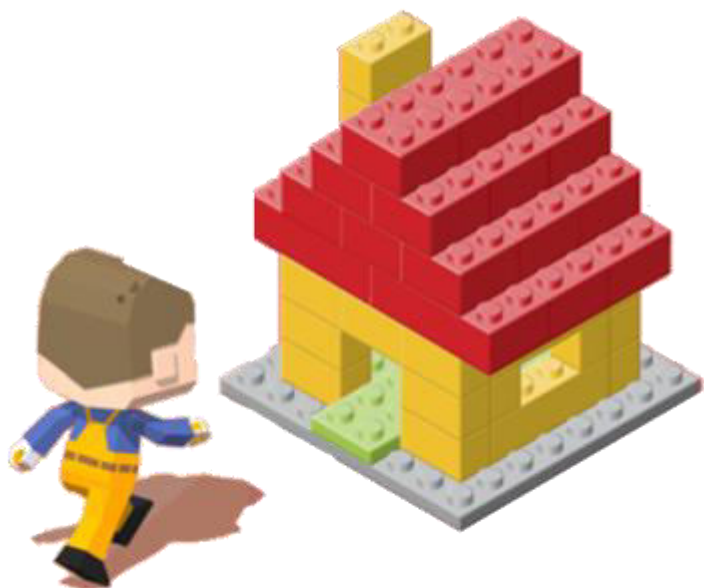

- 1) Rapid Rehousing**
- 2) Supportive Housing**
- 3) Permanent Supportive Housing**
- 4) Subsidized Housing**
- 5) Market Housing**

Client Enhanced Stabilization Outcomes

System Navigation

Community Based Supports

Client:

- 1) Independence ↑
- 2) Quality of Life ↑

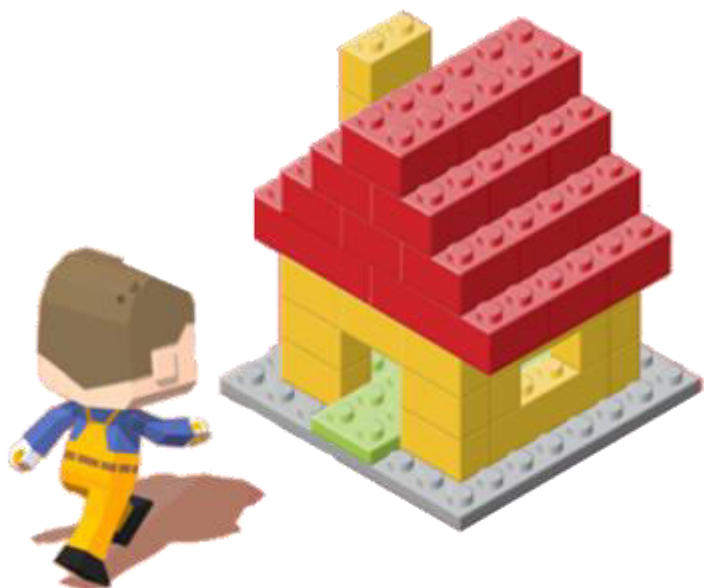

Client Enhanced Stabilization Outcomes



System Benefits*:

Health:

- 1) EMS Usage ↓ (61%)
- 2) ER Visits ↓ (61%)
- 3) Days in Hospital ↓ (79%)

Justice:

- 1) Police Contacts ↓ (73%)
- 2) Days in Jail ↓ (82%)
- 3) Court Appearances ↓ (44%)

“Power of Housing First”

* Calgary Homeless Foundation Data

SORCe: A Way Forward